



# M.M.A.F.A.

Official newsletter of the Malta Model Aircraft Flying Association  
Website <http://www.mmafataqali.com>  
email :[info@mmafataqali.com](mailto:info@mmafataqali.com)

Issue 1  
January 2018

**Hello All Members of the M.M.A.F.A.**

**Best Wishes for the Year 2018.**

## **Notice of Annual General Meeting 2018**

**Date SATURDAY 17th February @ 13.30 hrs  
Venue MALTA AVIATION MUSEUM**

**Your attendance is solicited and appreciated.**

**Please note that the closing date for receipt of nominations/  
statute motions is Saturday 3rd Feb.**

**Further details and statutory notices will be issued in due course.**

**(see page 3)**

**2017 Membership Fees are now due in accordance with the Statute and must be paid by the end of February latest together with the completed renewal form (see page 2 - forms are also available in clubhouse or print here ). Attendees to the AGM must have renewed their membership to be entitled to participate and vote.**

**Please note that your Insurance Cover also expires with your membership on 28th February. Members in arrears after 28th Feb are not allowed to fly at Ta Qali without insurance cover.**

**Late renewals may be considered as a new membership.**

# MMAFA ANNUAL MEMBERSHIP RENEWAL FORM

2018



**NOTE \* Members are to inform the Association of any CHANGES to their personal status - complete as applicable below.**

<b>NAME</b>	
<b>SURNAME</b>	
<b>MEMBER NUMBER</b>	<input type="text"/>

**CHANGE OF ADDRESS ONLY \* (block letters)**

**NEW TEL NOS. ONLY \***

LOCALITY

POST CODE

**NEW E-MAIL ONLY \***

@

**COMPLETE sections (a) & (b) - DO NOT LEAVE BLANK - write NONE in each case if not applicable.**

**(a) I am a member of another Radio Control Club (even if other than model aircraft)**  
**(Please state name of club and whether you are an ordinary member or a committee member)**

**(b) Please provide details of any commercial interest you may have involving the use of model aircraft or any other type of remotely piloted aircraft systems (RPAS)**

**I am aware of the latest Statute and Standing regulations.**

**DATE ...../...../..... SIGNATURE .....**

**PAID BY CHEQUE NUMBER  
FOR THE SUM OF €**

**DRAWN ON  
IN FAVOUR OF M.M.A.F.A.**

**(BANK)**

**(If you intend to post this application form, please mail together with your cheque to MMAFA PO Box 22 BALZAN BZN 1000. Please do not mail cash.)**

**OR**

**CASH (payment against receipt)**

€



**CANDIDATE NOMINATION FORM ( Statute Art. 10 )**

**We the undersigned hereby nominate**

**Name of Candidate .....**

**To serve on the 2018 Committee of the MMAFA**

**Member Name (Nominator)**

**Member Name (Seconder)**

.....

.....

**Signed .....**

**Signed .....**

**I (NAME).....accept the nomination.**

**Signature of nominee.....**

**Date .....**

# NOTICE TO ALL PILOTS AND HELPERS

Respecting Fly Zones is not an option: It's mandatory!

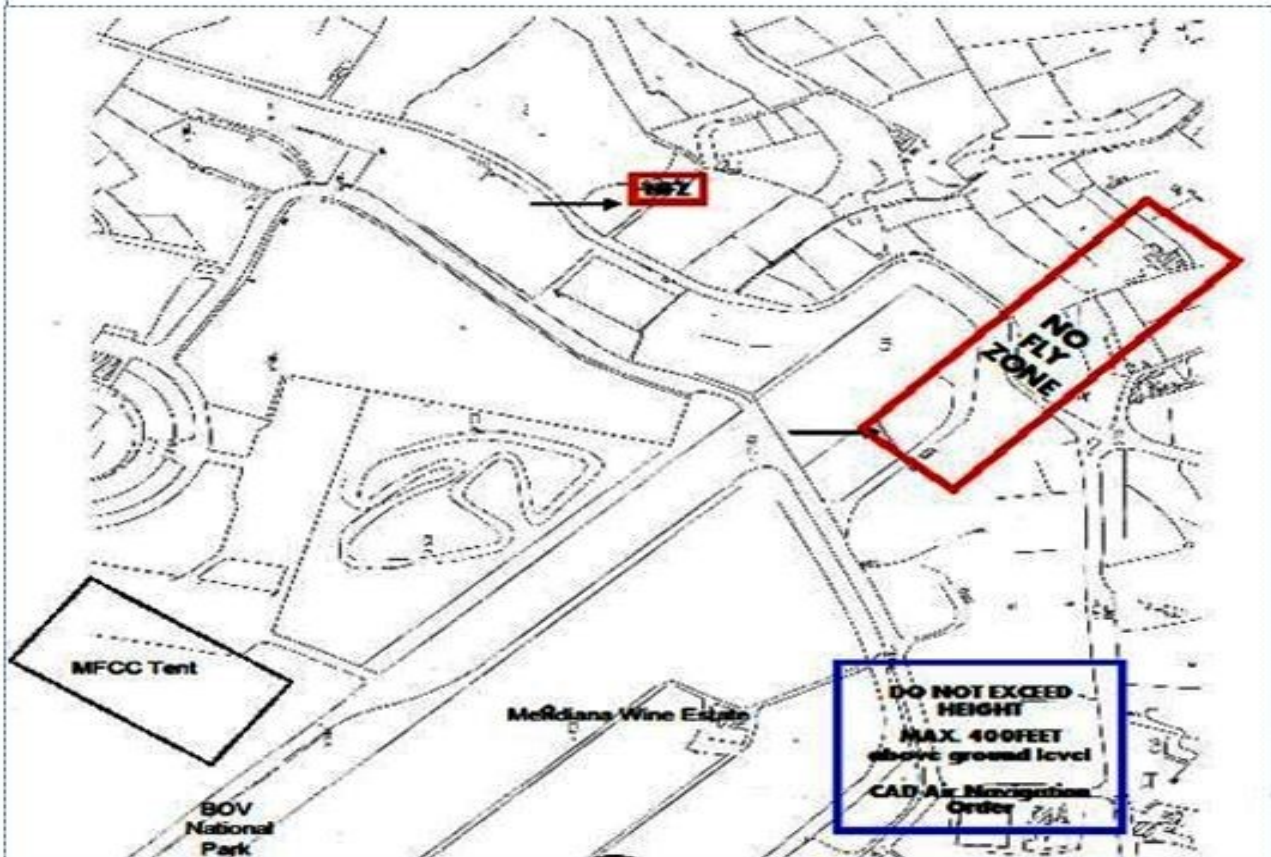

No Fly Zones must be **AVOIDED** at all times! Should wind direction or sun position cause you concern play safe and don't fly. There are no morning, afternoon or evening or model exceptions. Self regulation is the key if we want to keep our site. All flyers are expected to fly responsibly. Have a 'look out caller' backing you especially with high performance models. It is your responsibility as a pilot to MAKE ALLOWANCES AND PLAN YOUR FLIGHT PATH according to the SIZE, POWER, SPEED of your model and WEATHER CONDITIONS. Leave a clear safe margin especially when approaching lower and closer to No Fly zones. Safety is our number one priority.

**ALL CRASHES OUTSIDE OUR FLYING SITE BOUNDARY MUST BE REPORTED WITHIN 24 HOURS TO THE COMMITTEE**



POSTAL ADDRESS  
MMAFA PO Box 22 Balzan BZN1000

E-mail: [info@mmafataqali.com](mailto:info@mmafataqali.com)

Official Newsletter of the  
**Malta Model Aircraft Flying  
Association**

May we kindly remind members of their duty to do their part to keep the flying site and all facilities clean and tidy.

Kindly also remember to always sign the **ATTENDANCE BOOK** when you attend the club, whether you are flying or just visiting.

**ALL** members must sign without exception in their own interest. The MMAFA is obliged by the authorities to keep such up to date documentation.

**FLY SAFE AND HAPPY LANDINGS IN 2018!**

**STOP PRESS**

**MEMBERS CAN NOW SETTLE THEIR MEMBERSHIP FEES BY BANK TRANSFER**

**BOV IBAN: MT66VALL2201300000040014962916**

**NB. QUOTE FULL NAME & MEMBER NUMBER**

**RENEWAL FORM MUST STILL BE COMPLETED AND POSTED OR**

**CLUBHOUSE SUGGESTIONS BOX QUOTE THE BANK TRF REF**

OR